

CT Radiomics for Prognostic Prediction of outcome in Pediatric Hodgkin Lymphoma

Lama Ibrahim ¹, Yahel Kleinman ², Moti Freiman ², Anat ilivitzki ^{1,3}

1. Department of Radiology, Rambam Health Care Campus, Haifa, Israel

2. Faculty of Biomedical Engineering, Technion – Israel Institute of Technology, Haifa, Israel

3. The Ruth and Bruce Rappaport Faculty of Medicine, Technion – Israel Institute of Technology, Haifa, Israel

ISRA 26.10.2025



RAMBAM
Health Care Campus

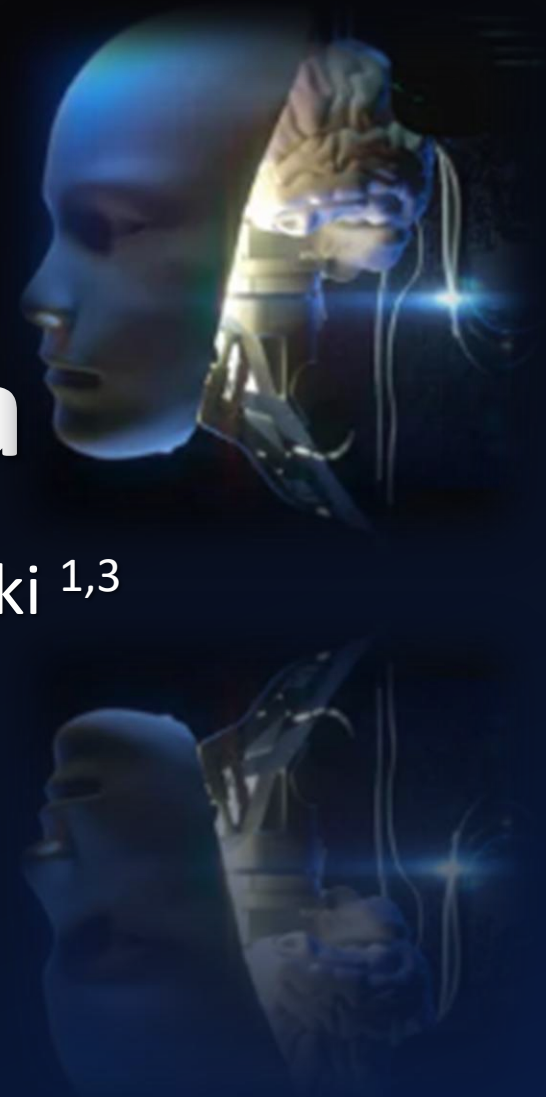

Nothing to disclose.

Common practice in pediatric HL

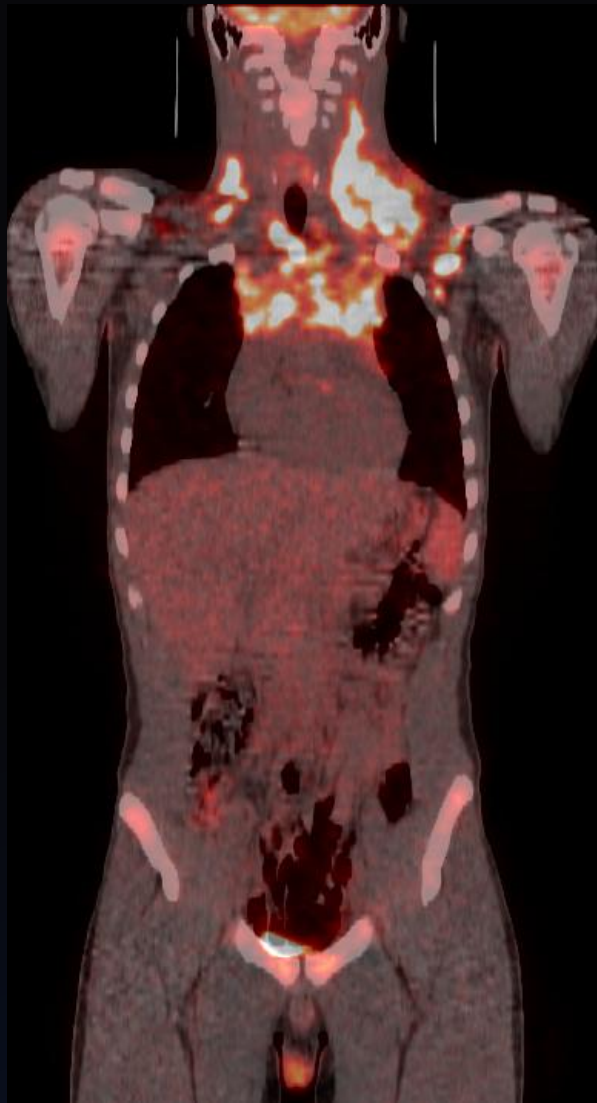

PETCT at staging

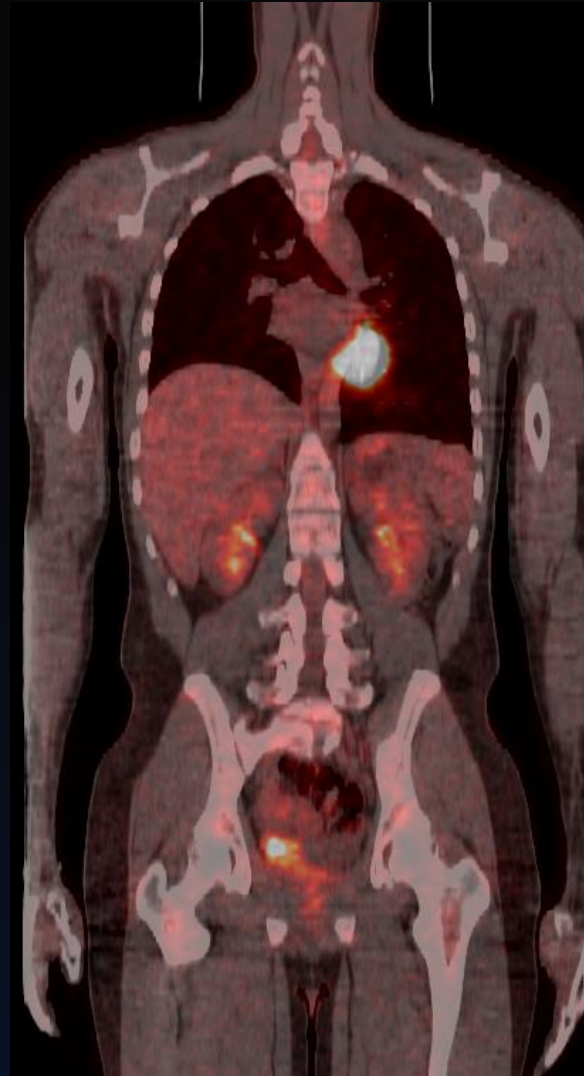

PETCT at interim



Treatment escalation



Up to 30% FP



Treatment de-escalation



<10% FN

Is CT anatomy Irrelevant ?

> [Pediatr Radiol](#). 2013 Jan;43(1):86-92. doi: 10.1007/s00247-012-2517-9. Epub 2012 Nov 14.

Early interim FDG PET/CT prediction of treatment response and prognosis in pediatric Hodgkin disease—added value of low-dose CT

[Anat Ilivitzki](#)¹, [Lea Radan](#), [Miriam Ben-Arush](#), [Ora Israel](#), [Ayelet Ben-Barak](#)

Integrating low-dose CT with PET improved predictive accuracy compared to PET or low-dose CT alone.

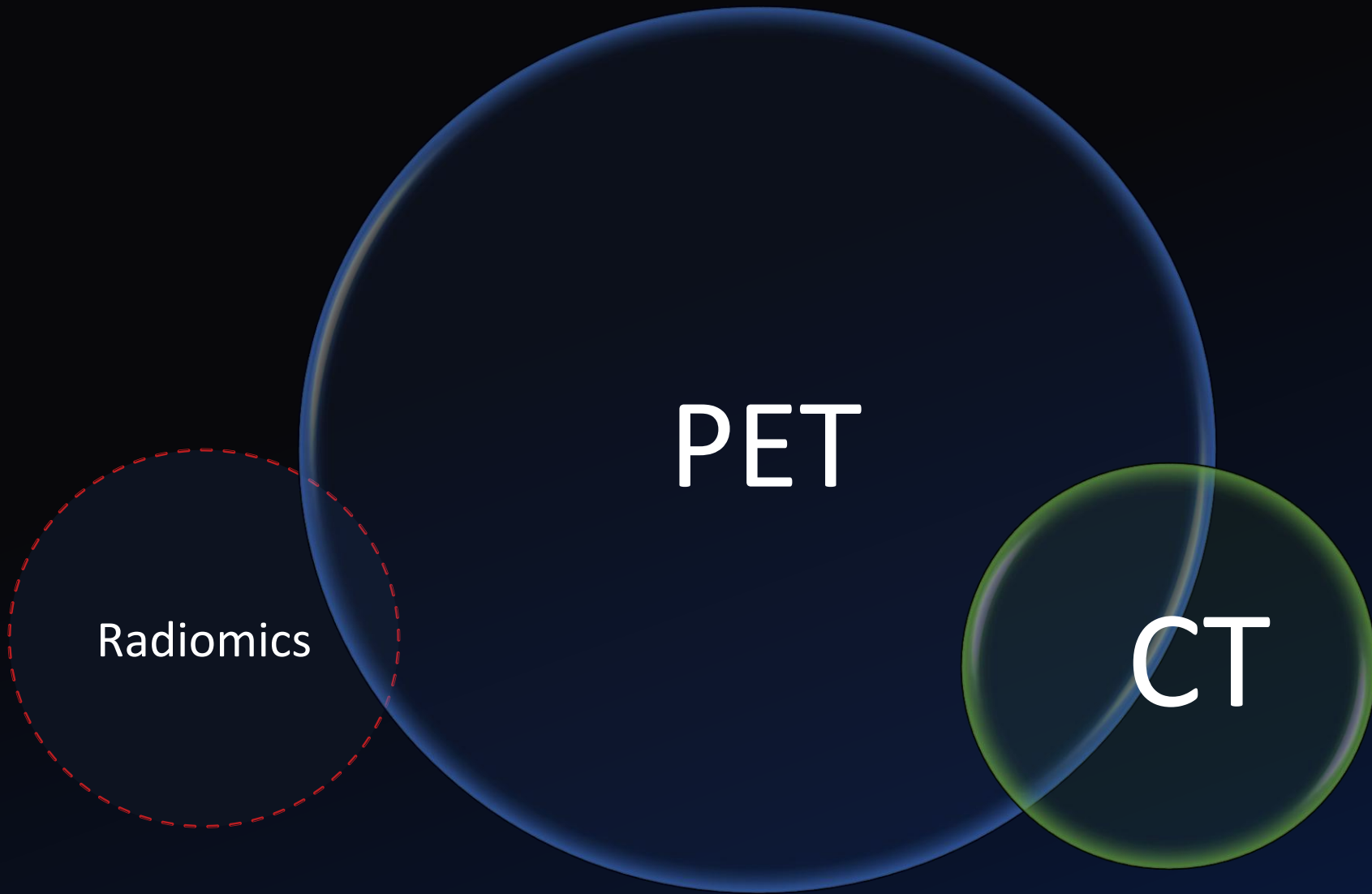

PET

Radiomics

CT

What is radiomics?

Radiomics refers to the extraction of large amounts of **quantitative features** from standard medical images (CT, PET, MRI). It converts images into **mineable data**, capturing information invisible to the human eye.

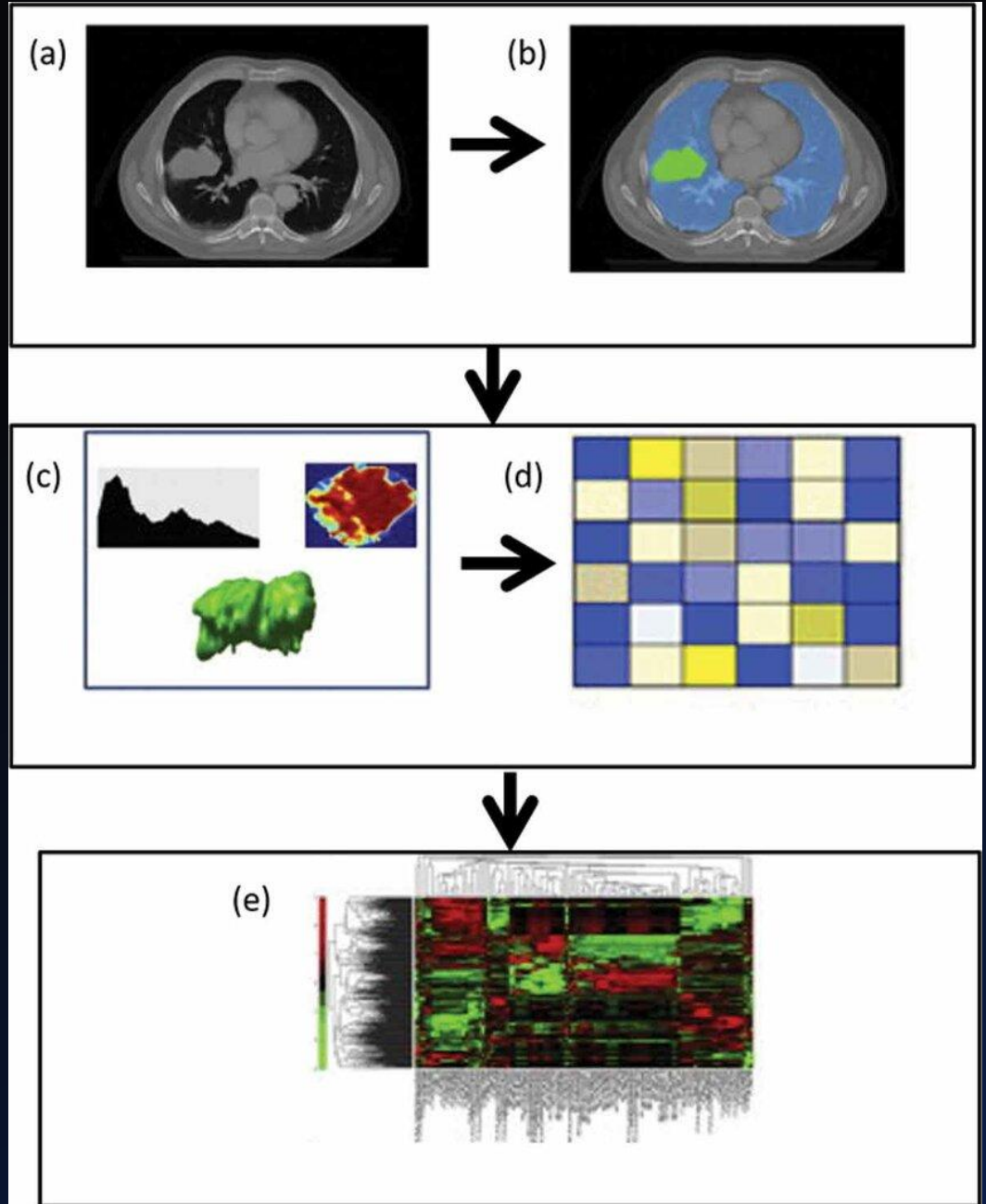

Study Dataset- COG AHOD0831 trial



137 Patients-

(Stage IIIB/IVB HL)



interim PET/CT



≤ 5 Target Lesions/patient

Standardized lesion count for analysis



Clinical Data

(Age, Sex, Stage, Bulk, PET Response)

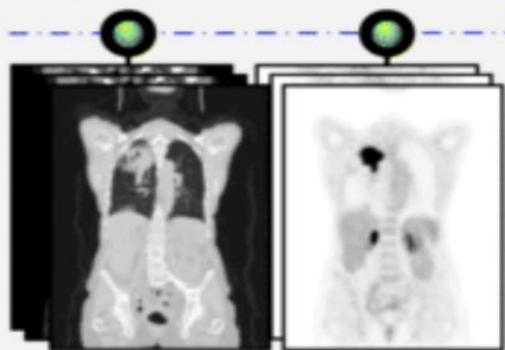
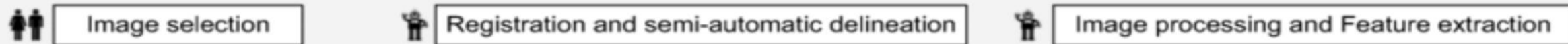

Original PET and CT
The tumor in PET has uptake

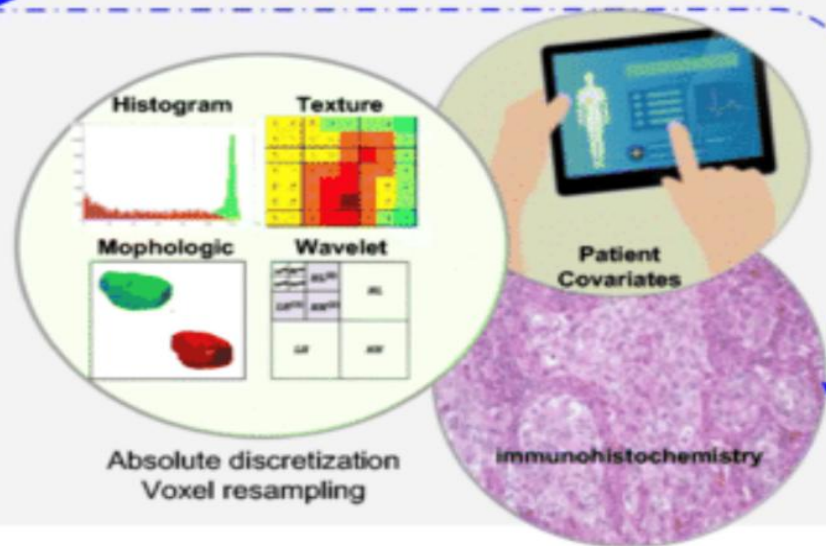
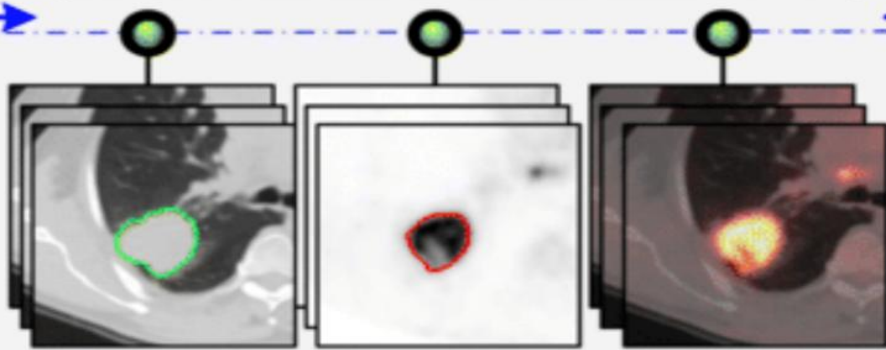

Absolute discretization
Voxel resampling

Precision medicine

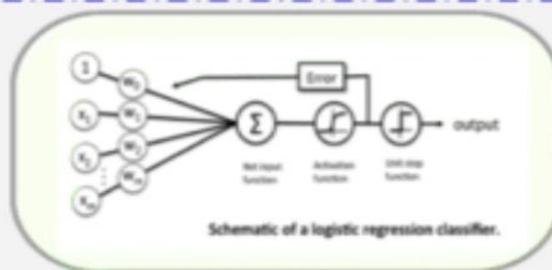
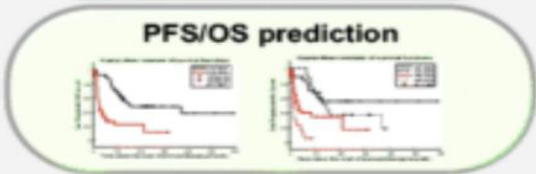
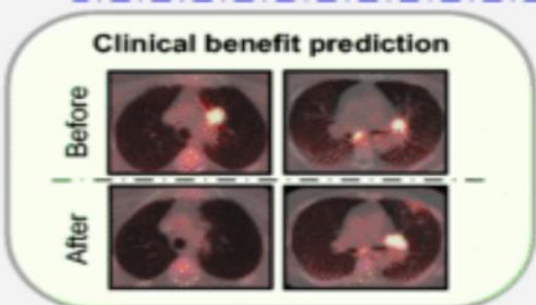

Model	Accuracy	Precision	Recall	F1 Score
Model 1	0.85	0.80	0.90	0.85
Model 2	0.78	0.75	0.82	0.78
Model 3	0.92	0.88	0.95	0.91

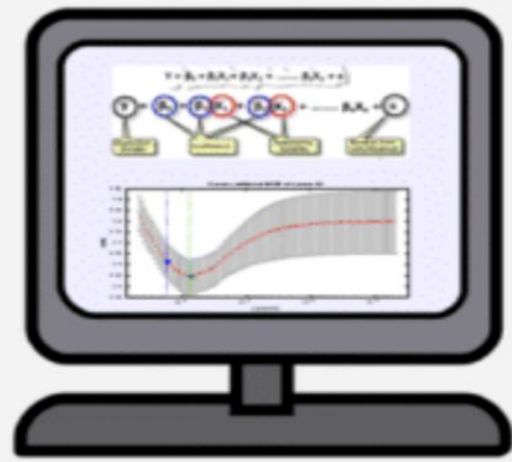
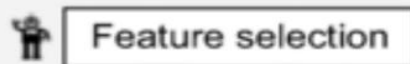

Results

Model	Accuracy	Balanced Accuracy	Sensitivity	Specificity	PPV	NPV
CT radiomics + Clinical (SVM)	0.78 ± 0.10	0.71 ± 0.09	0.59 ± 0.11	0.83 ± 0.10	0.54 ± 0.27	0.89 ± 0.03
CT radiomics (SVM)	0.69 ± 0.23	0.68 ± 0.11	0.67 ± 0.19	0.69 ± 0.32	0.50 ± 0.30	0.91 ± 0.05
SUV radiomics (XGBoost)	0.67 ± 0.12	0.66 ± 0.06	0.65 ± 0.23	0.67 ± 0.29	0.43 ± 0.15	0.91 ± 0.05
CT + SUV radiomics (XGBoost)	0.77 ± 0.07	0.66 ± 0.07	0.49 ± 0.22	0.84 ± 0.10	0.48 ± 0.11	0.87 ± 0.04
SUV radiomics+ clinical	0.77 ± 0.07	0.66 ± 0.07	0.49 ± 0.22	0.84 ± 0.10	0.48 ± 0.02	0.87 ± 0.04
Current practice (Random Forest)	0.63 ± 0.13	0.66 ± 0.04	0.71 ± 0.23	0.61 ± 0.20	0.35 ± 0.09	0.91 ± 0.05

Model comparison — EFS after iPET

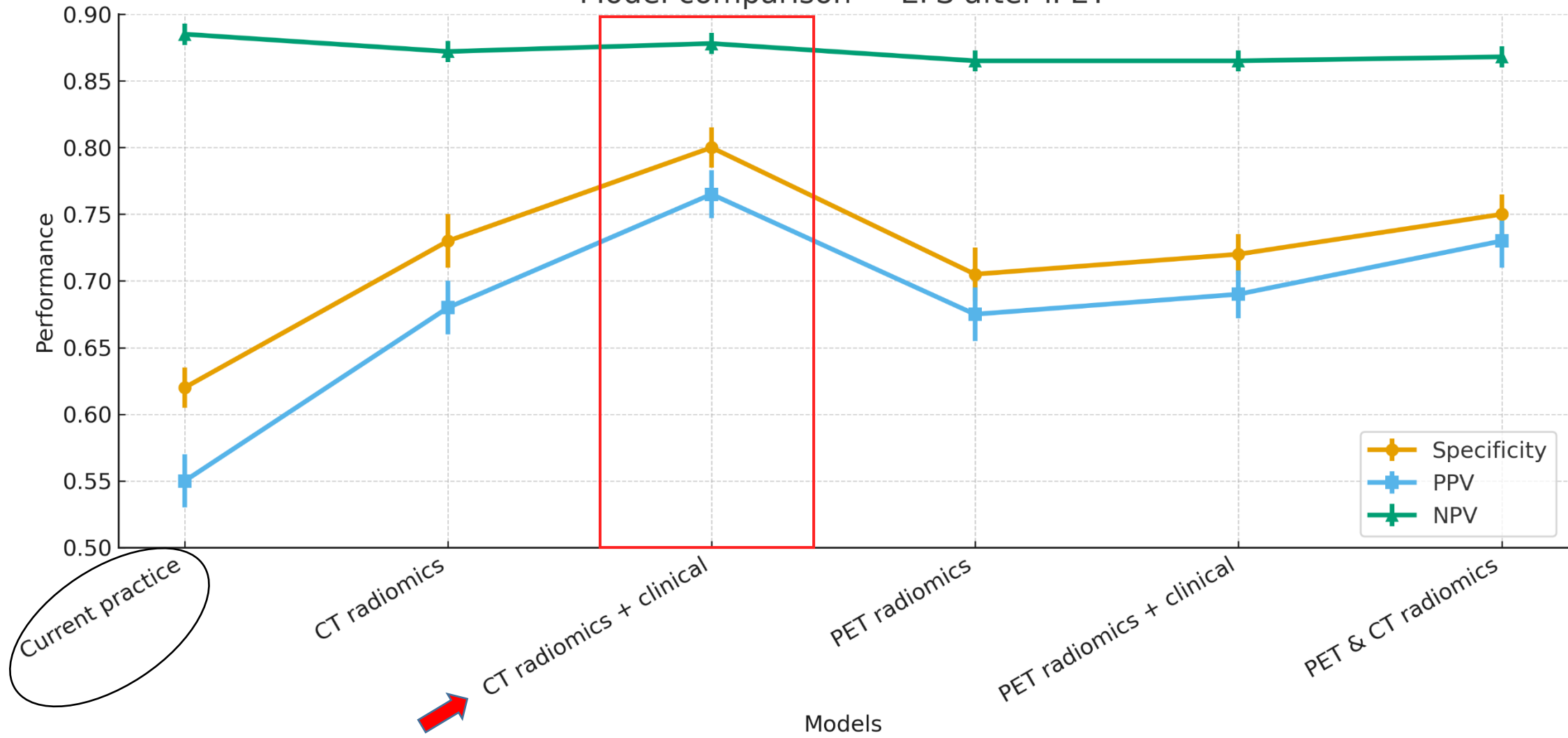

Model comparison — EFS after iPET

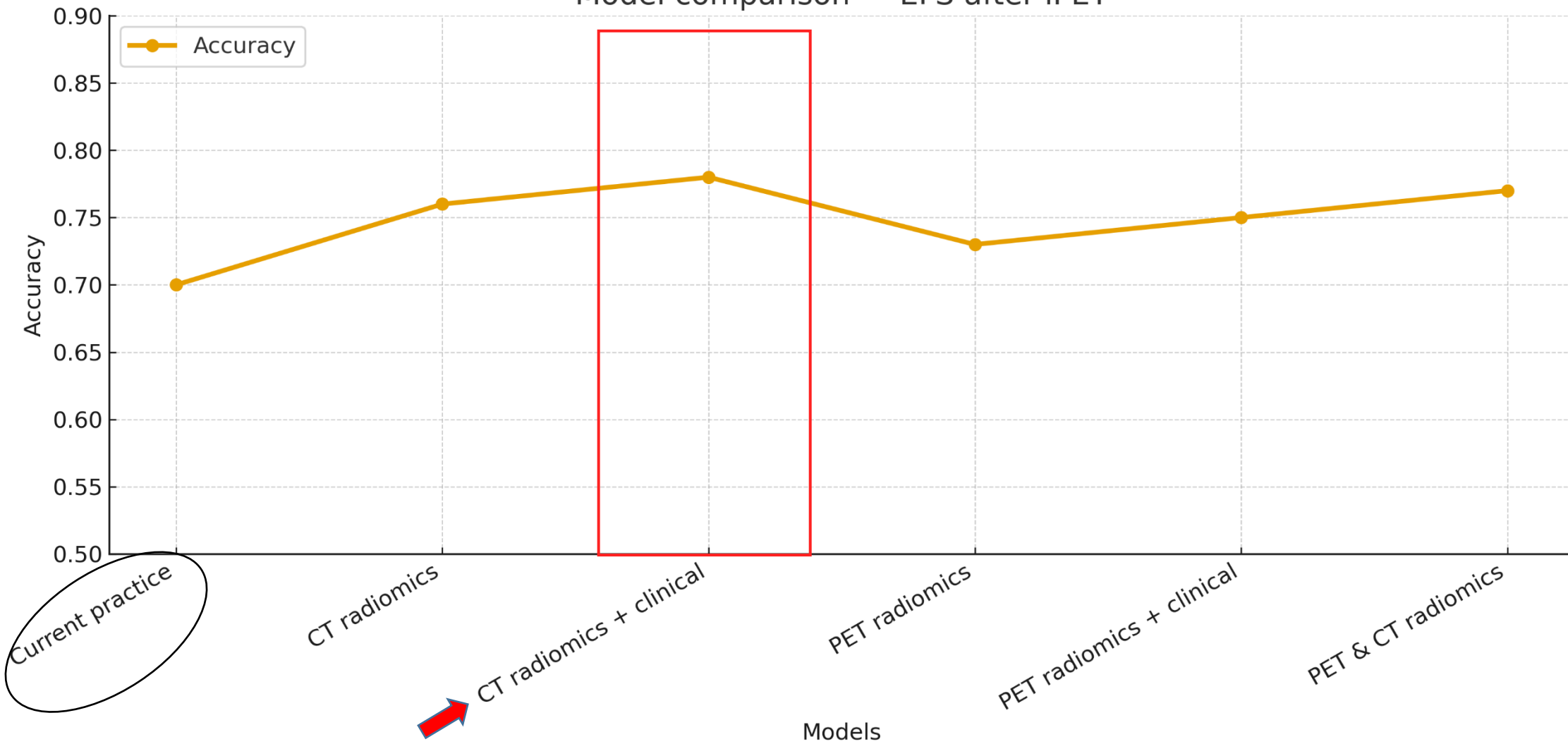

radiologists Vs radiomics

CT

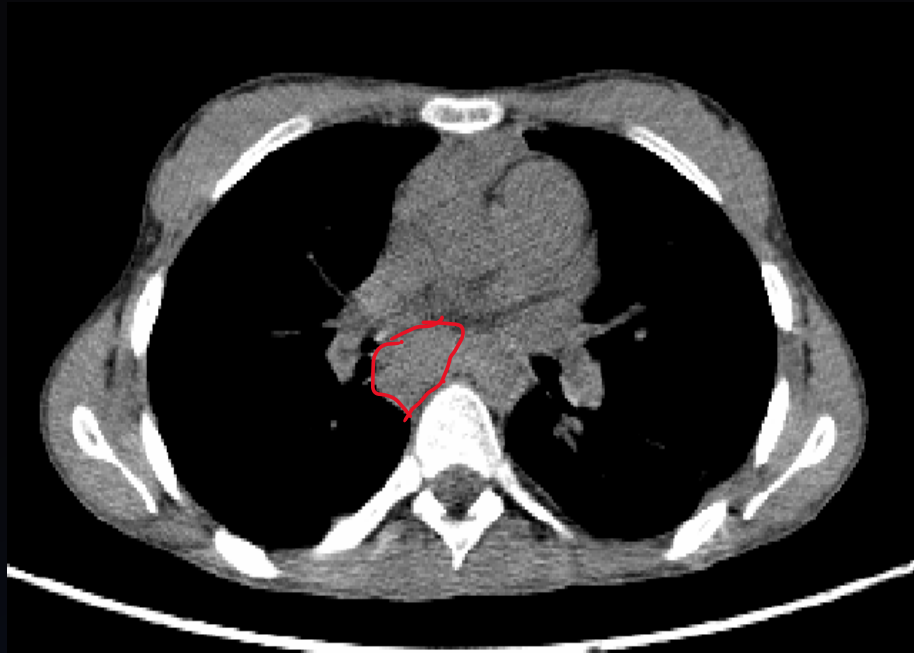

PET



The patient had event free survival.
Our model made a **Correct prediction**

Conclusion

- **CT radiomics** provides complementary **anatomical information** not reflected in PET or clinical parameters alone.
- Integrating CT radiomics with clinical data **improves outcome prediction** beyond current iPET-based risk stratification.
- This enhanced predictive power may allow for **precise patient tailored treatment** after interim PET in pediatric Hodgkin lymphoma

References

1. Hoppe BS, McCarten KM, Pei Q, et al. Importance of central imaging review in a pediatric Hodgkin lymphoma trial using PET response-adapted radiation therapy. **Int J Radiat Oncol Biol Phys.** 2023;116(5):1025-1030. doi:10.1016/j.ijrobp.2023.02.020.
2. Bakhshi S, Bhethanabhotla S, Kumar R, et al. Posttreatment PET/CT rather than interim PET/CT using Deauville criteria predicts outcome in pediatric Hodgkin lymphoma: a prospective comparison with conventional imaging. **J Nucl Med.** 2017;58(4):577-583. doi:10.2967/jnumed.116.176511.
3. Ferrari C, Niccoli Asabella A, Merenda N, et al. Pediatric Hodgkin lymphoma: predictive value of interim 18F-FDG PET/CT in therapy response assessment. **Medicine (Baltimore).** 2017;96(5):e5973. doi:10.1097/MD.0000000000005973.
4. Hussien AEM, Furth C, Schönberger S, et al. FDG-PET response prediction in pediatric Hodgkin lymphoma: metabolically defined tumor volumes and individualized SUVs to improve PPV. **Cancers (Basel).** 2015;7(1):287-304. doi:10.3390/cancers7010287.
5. Georgi TW, Kurch L, Hasenclever D, et al. Interobserver variability in interim PET assessment in Hodgkin lymphoma—reasons and solutions (Deauville). **PLoS One.** 2023;18(3):e0283694. doi:10.1371/journal.pone.0283694.
6. ****PDQ® Pediatric Hodgkin Lymphoma Treatment (Health Professional Version).**** National Cancer Institute; updated April 16, 2025. Accessed October 15, 2025.
7. Purbhoo K, Vangu MD. Normal variants and pitfalls of 18F-FDG PET/CT in pediatric oncology. **Front Nucl Med.** 2022;2:825891. doi:10.3389/fnume.2022.825891.
8. Adams HJA, Kwee TC. Neither posttreatment PET/CT nor interim PET/CT using Deauville criteria predicts outcome in pediatric Hodgkin lymphoma (letter). **J Nucl Med.** 2017;58(4):684-685. doi:10.2967/jnumed.117.190207.
9. Ilivitzki A, Radan L, Ben-Arush M, Israel O, Ben-Barak A. Early interim FDG-PET/CT prediction of response and prognosis in pediatric Hodgkin disease—added value of low-dose CT. **Pediatr Radiol.** 2013;43(1):86-92. doi:10.1007/s00247-012-2462-5.
10. Abenavoli EM, Barbetti M, Linguanti F, et al. Characterization of mediastinal bulky lymphomas with FDG-PET–based radiomics and machine learning techniques. **Cancers (Basel).** 2023;15(7):1931. doi:10.3390/cancers15071931.

Thank you